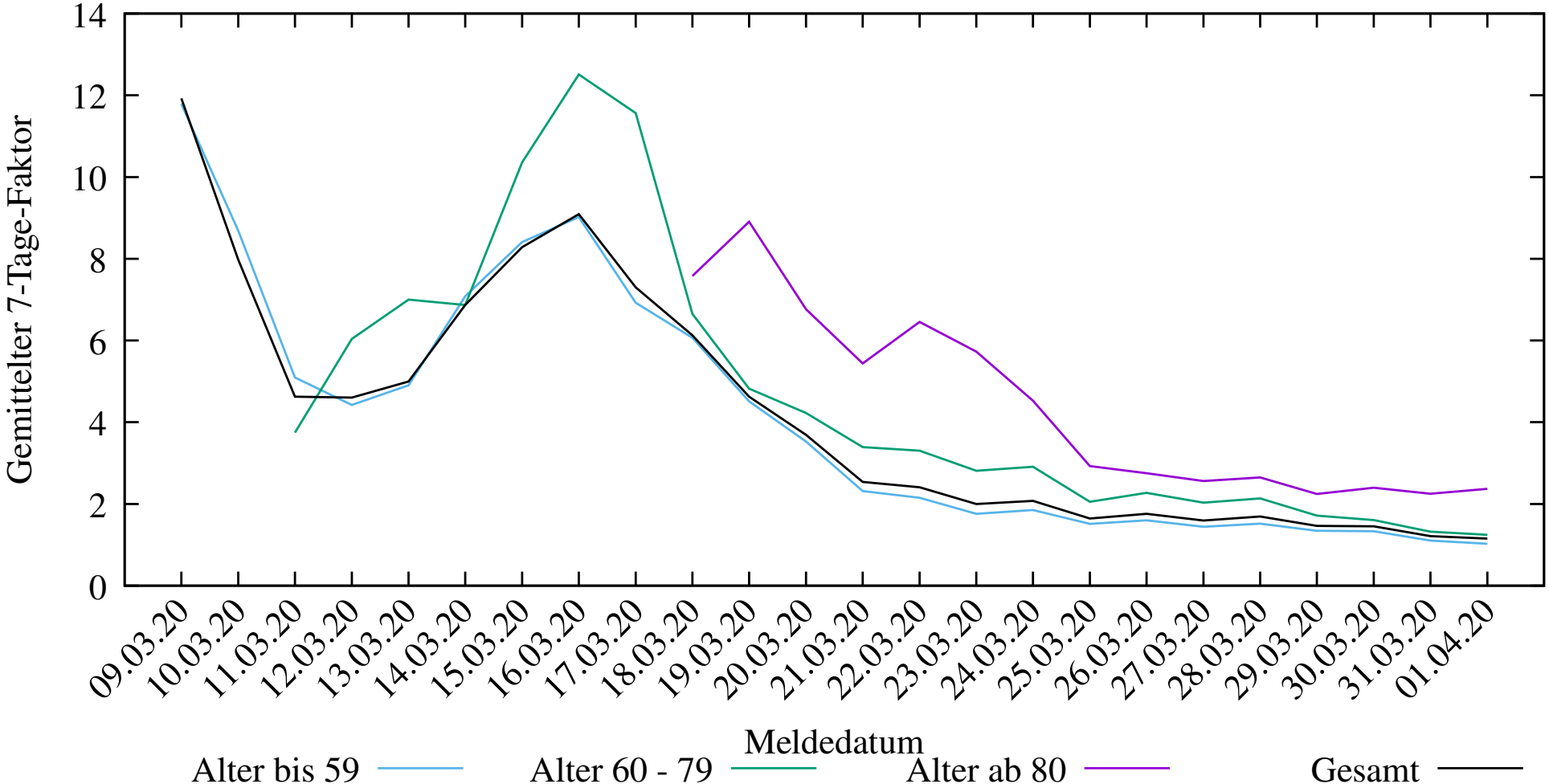7-Tage-Faktoren der neuen COVID-19 Infizierten in Baden-Württemberg
(2025-03-09/2003, D. Lippold, https://covid19-de-stats.sourceforge.io/
Lizenz: CC BY-ND 4.0, Daten: Robert Koch-Institut (RKI), dl-de/by-2-0)